

Patient report

Bio-Rad DATE: 08/24/2019
D-10 TIME: 02:09 PM
S/N: #DJ4I016123 Software version: 4.30-2
Sample ID: 10564333
Injection date 08/24/2019 01:27 PM
Injection #: 3 Method: HbA1c
Rack #: --- Rack position: 3

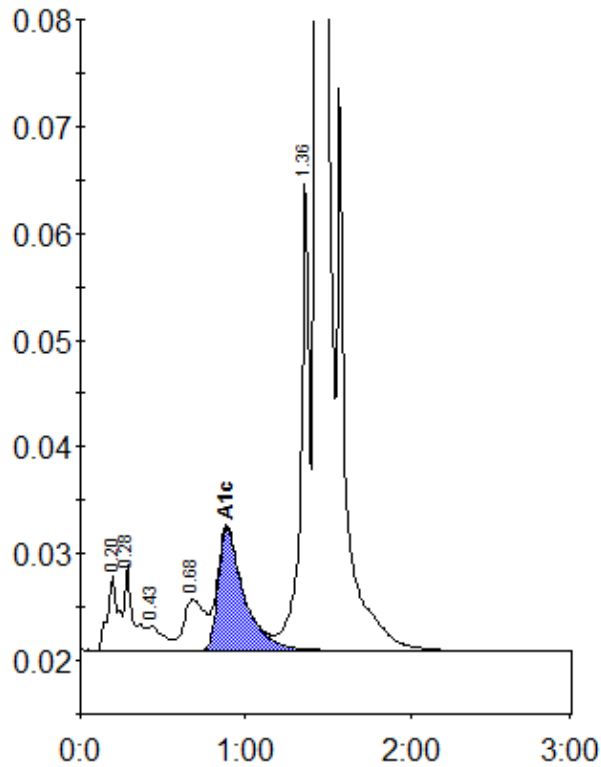

Peak table - ID: 10564333

Peak	R.time	Height	Area	Area %
A1a	0.20	7212	32748	1.2
A1b	0.28	8156	30189	1.1
F	0.43	2356	16336	0.6
LA1c/CHb-1	0.68	4775	42072	1.5
A1c	0.89	11487	125247	6.2
P3	1.36	44602	161575	5.9
A0	1.43	716871	2310333	85.0
Total Area:		2718500		

Concentration:	%
A1c	6.2